



Portfolio At-A-Glance

Q1 2021



Welcome

This guide is intended to be a digital replication of the Zebra-at-a-Glance brochure.

Below are a few tips to guide you through the best way to use this document. Products can be found two ways:

1. Industry/Vertical
2. Product Category

Additional information such as Solutions, Zebra DNA, Zebra One Care, Visibility Services and Signature Services can be found under 'Software and Services'.

Rollover the top navigation buttons to reveal the sub-navigation.

Click on the top navigation to hide the sub-navigation.

Each Industry has an Introduction page with a subset of navigation buttons featuring product categories within that industry.

Once within the industry section, a breadcrumb navigation is up top as well as a side navigation to help guide you to any product category within the industry as you explore.

Product pages feature a portfolio of products rated as 'good', 'better' or 'best' as well as icons for each industry the product is applicable for. Clicking on the industry icon will send you to the industry page that features multiple products available.

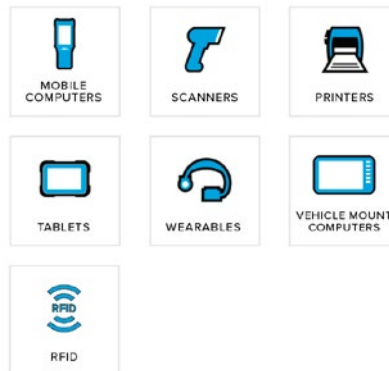



Field Mobility

Mobile Technology for Energy and Utilities

Field workers for utilities, oil and gas, and telecommunications need the right tools to capture, assess and share critical data in the harshest of conditions. Zebra provides field workers with an ecosystem of ruggedized, purpose-driven mobility solutions to give them access to current data with real-time guidance through collaborative mobile workflows. Our industry-leading mobility solutions are compliant with the highest levels of security and available in options built for use in explosive environments to help field workers meet heightened service demands and gain a performance edge at the front line of service.





Mobile Computers

Versatility and velocity go hand in hand

So smart, these multi-taskers speed up work. And a familiar interface is one you'll immediately recognize and know how to use. But unlike consumer devices, they won't fail you. They are made for work—tough-as-nails and ultra-secure.

 **BEST**

 **BETTER**

 **GOOD**





General Purpose Scanners

Data capture for every worker and environment

Jobs may differ, but workers' needs remain the same: split-second, fail-proof, error-proof scanning. Give them the scanners made to increase productivity, no matter what their environment or challenge.

Cordless Ring Scanners

Mobility you can comfortably wear... anywhere

The rush is on. Free up workers to handle more. Watch how productivity skyrockets and accuracy surges. Hands down, these are the best hands-free solutions.



Print Confident. Print Secure. Print Zebra.

You don't have time for printer failure. Printers should perform flawlessly, almost invisibly. But when they're down, so are your operations. Remove the hassle with Zebra.

From simplified set-up to quality construction to performance-enhancing Print DNA software toolset – our printers are designed to be self-reliant, durable, and endlessly eager to work. Going beyond just hardware, they deliver the autonomy, intelligence – and unlike other brands, security – that give you peace of mind and a genuine sense of protection.

Print with confidence knowing you have a partner with 50 years of thermal printing innovation by your side.

Don't compromise.
Get it all with Zebra.



Desktop Printers

Made to fit your needs, space and budget

Zebra desktop printers are compact, simple to operate and offer the durability your business demands for low- to mid-volume printing. Don't sacrifice performance for savings, Zebra has a desktop printer at every price point for all your barcode label, receipt, wristband and RFID applications.

➤ BEST

➤ BETTER

➤ GOOD





Mobile Printers

On the go. On time. On demand.

Zebra mobile printers increase employee productivity and accuracy by enabling portable printing of barcode labels, receipts and RFID tags at the point of application. We offer a handheld mobile printer at every price point for every industry, and accessories for a complete portable solution.

 BEST

 BETTER

 GOOD

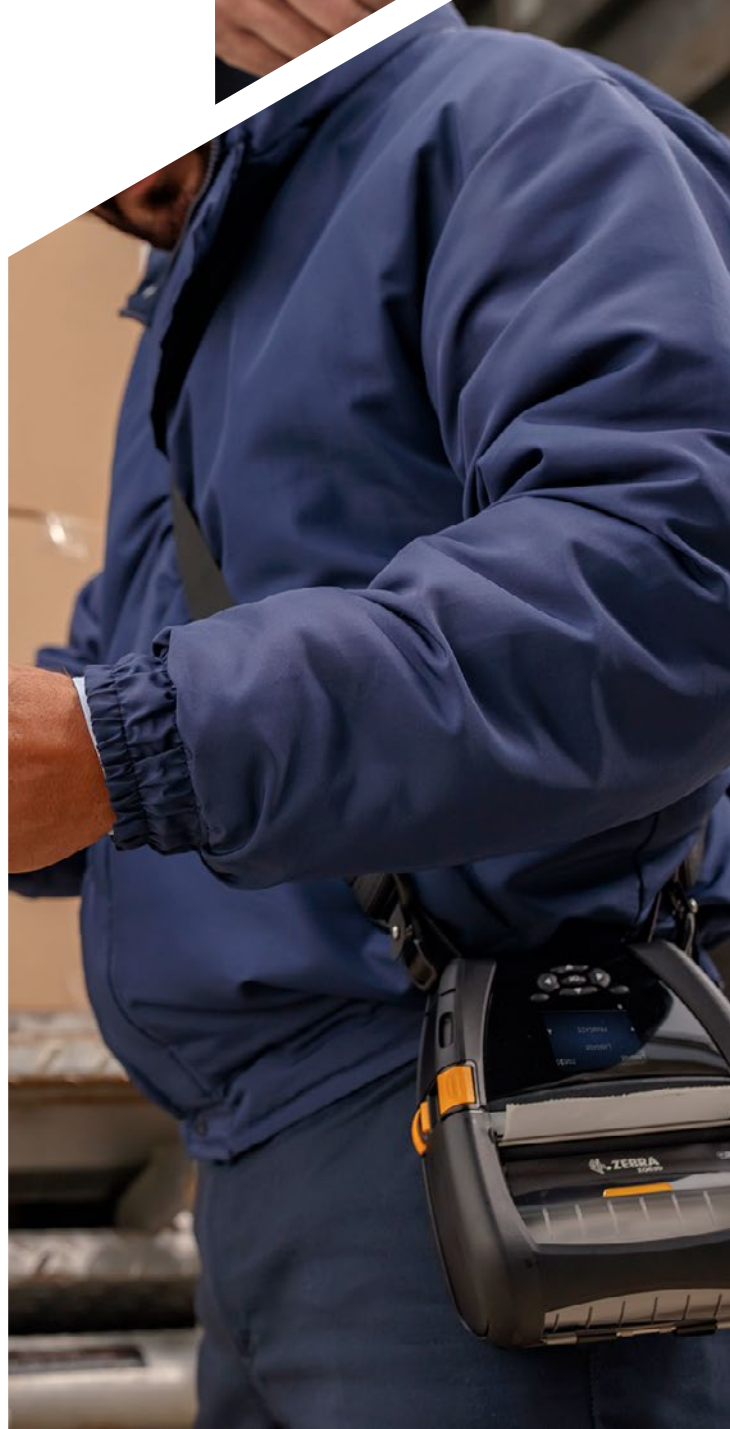



Rugged Enterprise Tablets

Extremely tough, exceptionally tailored

When you're committed to a higher standard, you need a tablet that's not only rugged, but also smart and tailored to your way of working—a purpose-built tablet perfectly matched and personally customized. The features and form factors of Zebra tablets are designed to expedite your everyday tasks your way, inside the four walls and outside in the harshest environments.



Full potential. As promised.

While the promise of RAIN RFID has been enticing, it wasn't always practical. Now, the long-awaited potential of consistent and reliable RFID is here and within reach. Get robust gains without the pains.

Leverage Zebra's decades of expertise, design thinking, and software development to achieve maximum RAIN RFID efficiency, while minimizing the pains of multi-vendor solutions. Unlike other players, Zebra gives you the industry's broadest, field-proven RAIN RFID portfolio for unmatched accuracy and interoperability. Connect it all and create a platform that elevates every system, device, tag, and worker.

Now you're in command, but not on your own. With an ecosystem of support and partners to guide you, the way forward is clear.



Fixed Readers, Setup Wizard and Software

Next level inventory visibility

Make sure the right asset is in the right place at the right time with Zebra's complete RAIN RFID portfolio—the deepest and widest in the industry.

RAIN RFID Fixed Readers

RFID Reader Software

You don't have to be an expert to set up and optimize Zebra RAIN RFID readers. Our tools help you every step of the way—easily configure and deploy your RFID readers with no need for complication or delays.



123RFID Desktop

Make RFID deployments as easy as 1, 2, 3

Our free, intuitive wizard presents easy-to-understand options in drop-down menus, radio buttons and sliders. Use built in help and how-to-videos to find answers to your questions.



FX Connect

Lower IT burden, faster RFID implementation

Quickly and easily configure and deploy FX Series fixed RFID readers without the need for API's or application development.



Network Connect

Seamless, secure connections to programmable logic controllers (PLC's)

Connect Zebra FX9600 Fixed RFID Readers to the most widely used Industrial Ethernet protocols and other standard networks without additional conversion hardware.



Cloud Connect™ for RFID

Enjoy a lower TCO

Cloud connectivity built directly into RFID readers to enable streamlined workflows and advanced analytics with a lower TCO.





RAIN RFID Antennas

Quickly and accurately track inventory and assets. Our robust antennas offer the High-performance and range needed for high traffic and precision.



Handheld RAIN RFID Readers and RFID-enabled Barcode Scanners

Out of sight is now never out of reach

Track, trace and inventory assets in real time. Choose from sleek handhelds, hands-free devices, rugged form factors and RAIN RFID sleds. Below are just a few ways to easily and accurately handle RAIN RFID.



123RFID Mobile

[Get RFID deployment mobility](#)

Leverage 123RFID mobility for more flexible deployment and easier access to our free, intuitive wizard.





RAIN RFID Printer Encoders

Accurate and scalable RFID encoding

Your solution depends on reliable data. Zebra offers the industry's widest range of printers that accurately encode RAIN RFID labels, tags and cards where and when you need them. Build your solution on RFID data you can trust.



BEST





Healthcare

Data Connectivity and Communication Matter

Provide patient-centric care with purpose-built healthcare technology. Ensuring the right patient receives the right care at the right time is critical. Zebra's healthcare technology solutions help your care team provide a higher level of patient care by connecting them to the patient data, clinicians and providers they need, in real time.

Zebra is at the forefront of innovating the latest technology solutions in healthcare—from patient identity to mobile healthcare and real-time intelligence—empowering front line staff with a performance edge to deliver the best patient care.





Mobile Computers

The ultimate touch computing for clinical mobility

Zebra delivers the ultimate in touch computing for today's healthcare workers. You get the mobile computing, clinical collaboration and data capture features you need to provide every patient with the highest quality care.

 **BETTER**

 **GOOD**

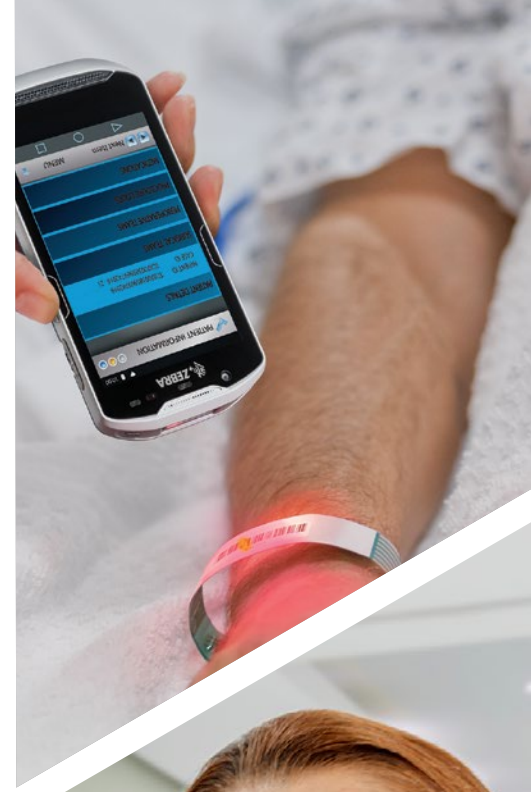



Scanners

Zebra's advanced healthcare scanners help redefine patient care

In healthcare, there's no room for error. Zebra's scanners simplify caregivers' interactions with their patients. Scanning applications, though routine in nature to the caregivers, help prevent medical errors, improve patient safety and increase productivity. With imaging technology automating many of the caregivers' administrative requirements, caregivers can focus on the needs of the patient.

 BEST

 BETTER



Print Confident. Print Secure. Print Zebra.

You don't have time for printer failure. Printers should perform flawlessly, almost invisibly. But when they're down, so are your operations. Remove the hassle with Zebra.

From simplified set-up to quality construction to performance-enhancing Print DNA software toolset – our printers are designed to be self-reliant, durable, and endlessly eager to work. Going beyond just hardware, they deliver the autonomy, intelligence – and unlike other brands, security – that give you peace of mind and a genuine sense of protection.

Print with confidence knowing you have a partner with 50 years of thermal printing innovation by your side.

Don't compromise.
Get it all with Zebra.



Desktop Printers

Made to fit your needs, space and budget

Zebra desktop printers are compact, simple to operate and offer the durability your business demands for low- to mid-volume printing. Don't sacrifice performance for savings, Zebra has a desktop printer at every price point for all your barcode label, receipt, wristband and RFID applications.

➤ BEST

➤ BETTER

➤ GOOD



Mobile Printers

On the go. On time. On demand.

Zebra mobile printers increase employee productivity and accuracy by enabling portable printing of barcode labels, receipts and RFID tags at the point of application. We offer a handheld mobile printer at every price point for every industry, and accessories for a complete portable solution.



Card Printers

Capabilities with credentials

Zebra card and badge printers make it easy to connect, create and print high quality, durable cards for a variety of applications. Whether you're printing ID cards, hospitality badges or financial cards, Zebra printers offer the security, supplies and software you need for a full solution.

➤ BEST

➤ BETTER

➤ GOOD

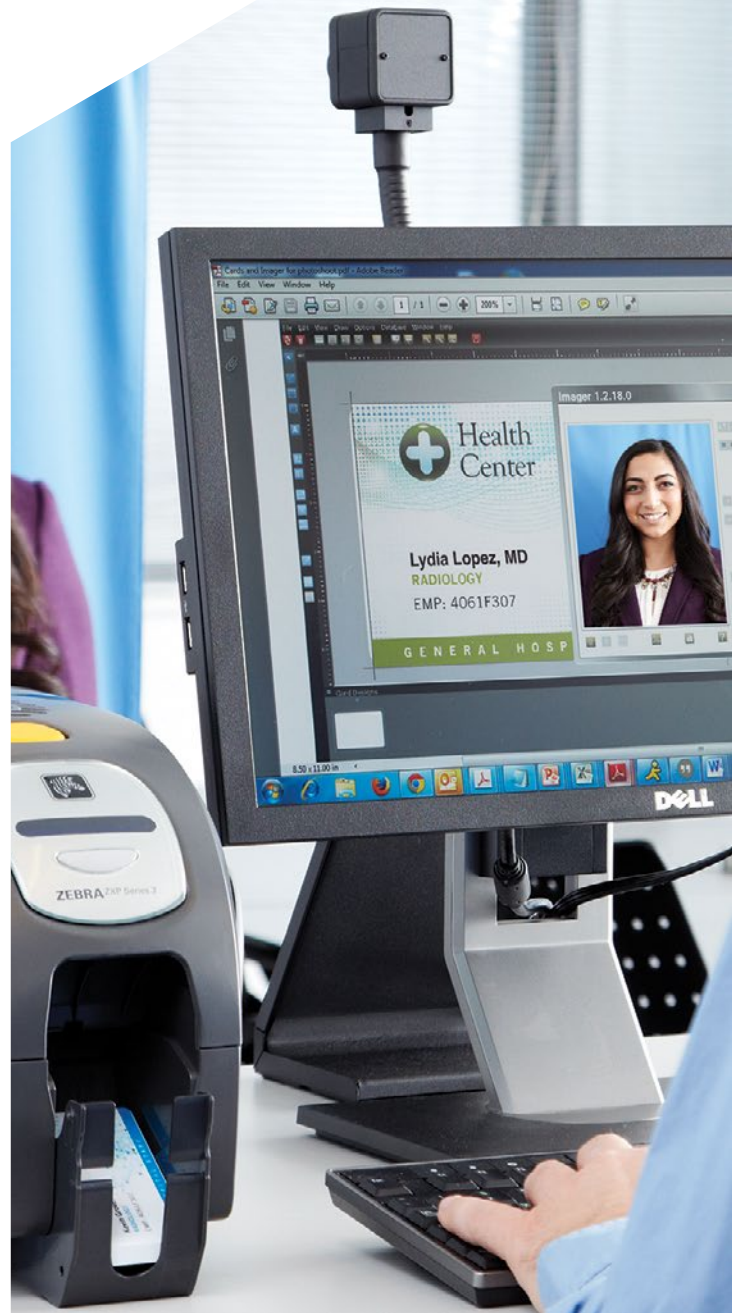

Industrial Printers

Industrial strength for industrious workers

Zebra industrial printers are designed for harsh and demanding environments. With rugged durability and future-proof adaptability, our user-friendly barcode label and RFID printers are designed to provide 24/7 reliability. Don't compromise, choose Zebra for your high- to mid-volume applications.

➤ BETTER

➤ GOOD





Rugged Enterprise Tablets

Tailored for healthcare

Zebra rugged tablets are so light and thin, they're like carrying a paper chart. From admission to discharge, wards to labs, surgery to pharmacy, Zebra offers tablets purpose-built for healthcare, and tailored to the ways clinicians work. Rugged enough for fast-paced environments, adaptive enough for patients to stay in touch with loved ones remotely. With Wi-Fi only or 4G cellular for home health, daylight viewable screens, disinfectant-ready cases and more, Zebra tablets help you provide superior patient care in every facility.



Full potential. As promised.

While the promise of RAIN RFID has been enticing, it wasn't always practical. Now, the long-awaited potential of consistent and reliable RFID is here and within reach. Get robust gains without the pains.

Leverage Zebra's decades of expertise, design thinking, and software development to achieve maximum RAIN RFID efficiency, while minimizing the pains of multi-vendor solutions. Unlike other players, Zebra gives you the industry's broadest, field-proven RAIN RFID portfolio for unmatched accuracy and interoperability. Connect it all and create a platform that elevates every system, device, tag, and worker.

Now you're in command, but not on your own. With an ecosystem of support and partners to guide you, the way forward is clear.



Fixed Readers, Setup Wizard and Software

Next level inventory visibility

Make sure the right asset is in the right place at the right time with Zebra's complete RAIN RFID portfolio—the deepest and widest in the industry.

RAIN RFID Fixed Readers

➤ BEST ————— ➤ BETTER —————

RFID Reader Software

You don't have to be an expert to set up and optimize Zebra RAIN RFID readers. Our tools help you every step of the way—easily configure and deploy your RFID readers with no need for complication or delays.



123RFID Desktop

Make RFID deployments as easy as 1, 2, 3

Our free, intuitive wizard presents easy-to-understand options in drop-down menus, radio buttons and sliders. Use built in help and how-to-videos to find answers to your questions.



FX Connect

Lower IT burden, faster RFID implementation

Quickly and easily configure and deploy FX Series fixed RFID readers without the need for API's or application development.



Cloud Connect™ for RFID

Enjoy a lower TCO

Cloud connectivity built directly into RFID readers to enable streamlined workflows and advanced analytics with a lower TCO.



RAIN RFID Antennas

Quickly and accurately track inventory and assets. Our robust antennas offer the High-performance and range needed for high traffic and precision.



Handheld RAIN RFID Readers and RFID-enabled Barcode Scanners

Out of sight is now never out of reach

Track, trace and inventory assets in real time. Choose from sleek handhelds, hands-free devices, rugged form factors and RAIN RFID sleds. Below are just a few ways to easily and accurately handle RAIN RFID.

➤ BEST

➤ BETTER



RAIN RFID Printer Encoders

Accurate and scalable RFID encoding

Your solution depends on reliable data. Zebra offers the industry's widest range of printers that accurately encode RAIN RFID labels, tags and cards where and when you need them. Build your solution on RFID data you can trust.

➤ BEST

➤ BETTER





Manufacturing

Solutions Purpose-Built for Success

To meet customer demand and stay ahead of the competition, Zebra's purpose-built solutions span every aspect of your operation: plant floor, field operations and warehouse environments. Whether a customer needs fundamental mobility solutions—or is ready for a fully integrated “Factory of the Future” solution—Zebra helps future-proof manufacturers with unparalleled visibility into goods, assets, people and transactions.





Mobile Computers

Versatility and velocity go hand in hand

So smart, these multi-taskers speed up work. And with a familiar interface that you'll immediately recognize and know how to use. But unlike consumer devices, they won't fail you. They are made for work—tough-as-nails and ultra-secure.

➤ BEST

➤ BETTER

➤ GOOD





Scan Past Any Challenge with Unstoppable Barcode Scanners

Zebra scanners are built for the unique challenges of manufacturing and warehouse tasks. These scanners stand up to harsh conditions, read at astonishing lengths and speeds, and give workers nonstop, full-shift power. Designed to capture data despite obstacles, including labels that are far away, damaged or even covered by shrink-wrap, Zebra scanners read quickly and easily to help meet tight deadlines.

Powered by DataCapture DNA, Zebra scanners arrive prepared for duty—ready to deploy, easy to manage and made to scale to keep your operations going. So you can just scan.

 BEST

 BETTER



◀

Print Confident. Print Secure. Print Zebra.

You don't have time for printer failure. Printers should perform flawlessly, almost invisibly. But when they're down, so are your operations. Remove the hassle with Zebra.

From simplified set-up to quality construction to performance-enhancing Print DNA software toolset – our printers are designed to be self-reliant, durable, and endlessly eager to work. Going beyond just hardware, they deliver the autonomy, intelligence – and unlike other brands, security – that give you peace of mind and a genuine sense of protection.

Print with confidence knowing you have a partner with 50 years of thermal printing innovation by your side.

Don't compromise.
Get it all with Zebra.

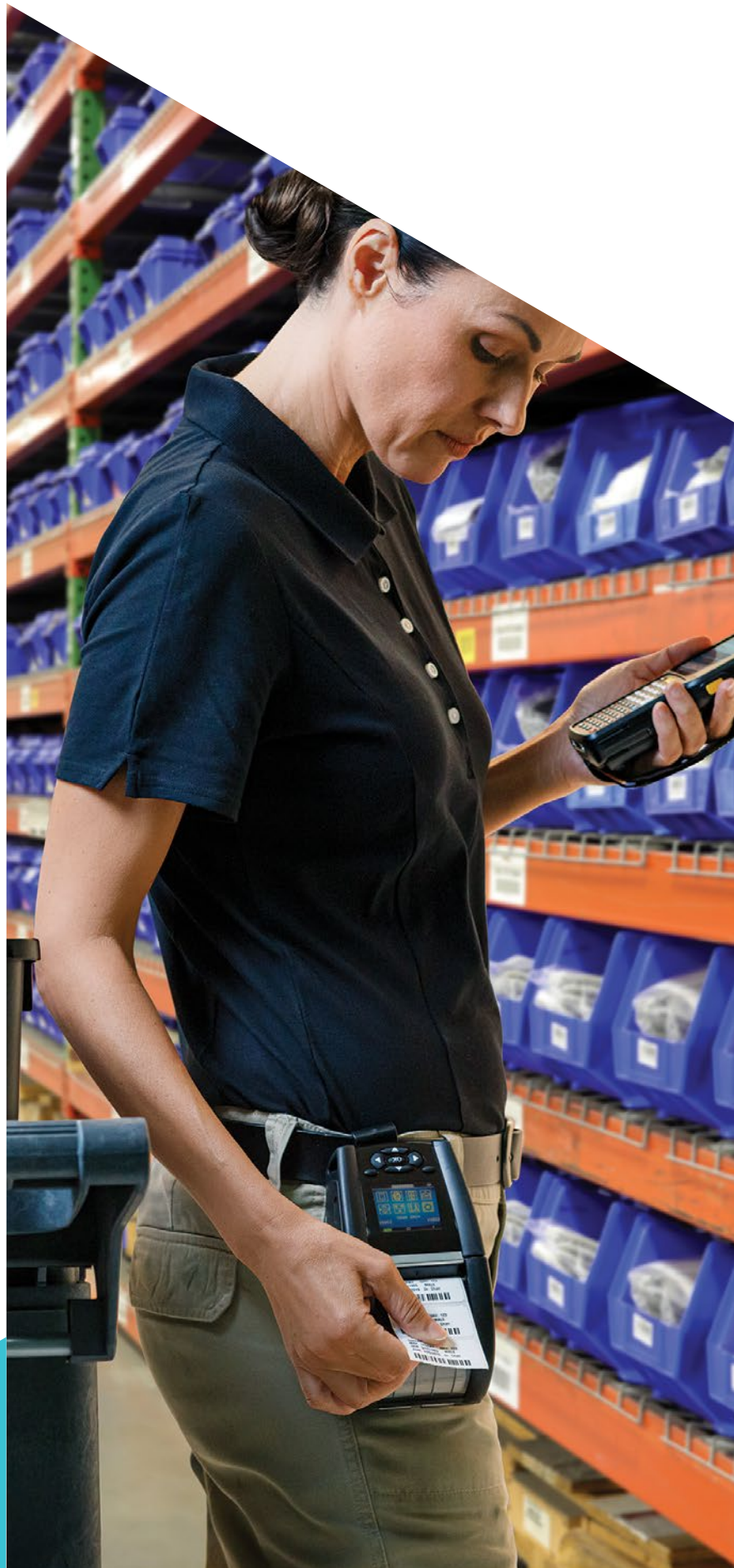

Desktop Printers

Made to fit your needs, space and budget

Zebra desktop printers are compact, simple to operate and offer the durability your business demands for low- to mid-volume printing. Don't sacrifice performance for savings, Zebra has a desktop printer at every price point for all your barcode label, receipt, wristband and RFID applications.

➤ BEST



➤ BETTER

➤ GOOD





Mobile Printers

On the go. On time. On demand.

Zebra mobile printers increase employee productivity and accuracy by enabling portable printing of barcode labels, receipts and RFID tags at the point of application. We offer a handheld mobile printer at every price point for every industry, and accessories for a complete portable solution.

➤ BEST

➤ BETTER

➤ GOOD



Industrial Printers

Industrial strength for industrious workers

Zebra industrial printers are designed for harsh and demanding environments. With rugged durability and future-proof adaptability, our user-friendly barcode label and RFID printers are designed to provide 24/7 reliability. Don't compromise, choose Zebra for your high- to mid-volume applications.

➤ BEST

➤ BETTER

➤ GOOD





Rugged Enterprise Tablets

Optimizing manufacturing

Stay ahead with Zebra's innovative tablets—not only rugged, but also fully configurable, simple to deploy, highly secure and quick to contribute. With numerous features and form factors including RFID enablement capabilities, forklift mounting options and more, Zebra tablets help manufacturers improve traceability, quality assurance, asset and facility management, plant floor maintenance and overall operational speed and efficiencies.

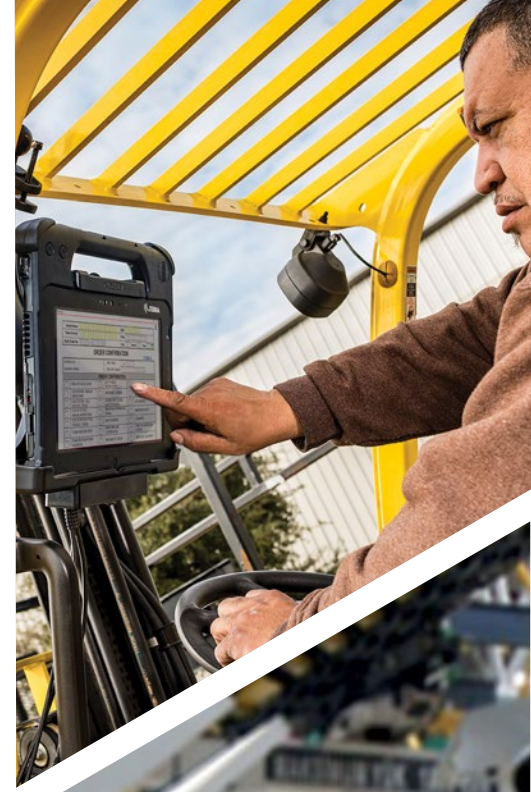



Wearable Computers

Mobility you can comfortably wear... anywhere

The rush is on. Free up workers to handle more. Watch how productivity skyrockets and accuracy surges. Hands down, these are the best hands-free solutions.





Vehicle Mount Computers

Propel the pace from dock to stock

A spiraling quantity of orders. Complex item-level picking. Shorter delivery times. You don't have weeks to fulfill orders. Only hours. Give drivers unstoppable access to Win10 or Android applications, so their results are fast and flawless.



Full potential. As promised.

While the promise of RAIN RFID has been enticing, it wasn't always practical. Now, the long-awaited potential of consistent and reliable RFID is here and within reach. Get robust gains without the pains.

Leverage Zebra's decades of expertise, design thinking, and software development to achieve maximum RAIN RFID efficiency, while minimizing the pains of multi-vendor solutions. Unlike other players, Zebra gives you the industry's broadest, field-proven RAIN RFID portfolio for unmatched accuracy and interoperability. Connect it all and create a platform that elevates every system, device, tag, and worker.

Now you're in command, but not on your own. With an ecosystem of support and partners to guide you, the way forward is clear.



Fixed Readers, Setup Wizard and Software

Next level inventory visibility

Make sure the right asset is in the right place at the right time with Zebra's complete RAIN RFID portfolio—the deepest and widest in the industry.

RAIN RFID Fixed Readers

➤ BEST ———— ➤ BETTER ———— ➤ GOOD ————

RFID Reader Software

You don't have to be an expert to set up and optimize Zebra RAIN RFID readers. Our tools help you every step of the way—easily configure and deploy your RFID readers with no need for complication or delays.



123RFID Desktop

Make RFID deployments as easy as 1, 2, 3

Our free, intuitive wizard presents easy-to-understand options in drop-down menus, radio buttons and sliders. Use built in help and how-to-videos to find answers to your questions.



FX Connect

Lower IT burden, faster RFID implementation

Quickly and easily configure and deploy FX Series fixed RFID readers without the need for API's or application development.



Network Connect

Seamless, secure connections to programmable logic controllers (PLC's)

Connect Zebra FX9600 Fixed RFID Readers to the most widely used Industrial Ethernet protocols and other standard networks without additional conversion hardware.



Cloud Connect™ for RFID

Enjoy a lower TCO

Cloud connectivity built directly into RFID readers to enable streamlined workflows and advanced analytics with a lower TCO.





RAIN RFID Antennas

Quickly and accurately track inventory and assets. Our robust antennas offer the high-performance and range needed for high traffic and precision.



Handheld RAIN RFID Readers and RFID-enabled Barcode Scanners

Out of sight is now never out of reach

Track, trace and inventory assets in real time. Choose from sleek handhelds, hands-free devices, rugged form factors and RAIN RFID sleds. Below are just a few ways to easily and accurately handle RAIN RFID.



123RFID Mobile

Get RFID deployment mobility

Leverage 123RFID mobility for more flexible deployment and easier access to our free, intuitive wizard.

> BEST

> BETTER

> GOOD



RAIN RFID Printer Encoders

Accurate and scalable RFID encoding

Your solution depends on reliable data. Zebra offers the industry's widest range of printers that accurately encode RAIN RFID labels, tags and cards where and when you need them. Build your solution on RFID data you can trust.

➤ BEST

➤ BETTER





Retail

Drive Performance from In-Store to Their Door

On-demand and omnichannel are omnipresent — customers want what they want, when, where and how they want it. Zebra’s retail technology solutions empower your associates to exceed customer expectations while boosting efficiency, productivity and profitability. From tracking inventory and orders to product lookup, point of sale and more, our retail solutions help you create better customer experiences where it matters most — at the front line of your business.





Mobile Computers

Versatility and velocity go hand in hand

So smart, these multi-taskers speed up work. And a familiar interface is one you'll immediately recognize and know how to use. But unlike consumer devices, they won't fail you. They are made for work—tough-as-nails and ultra-secure.

 BEST

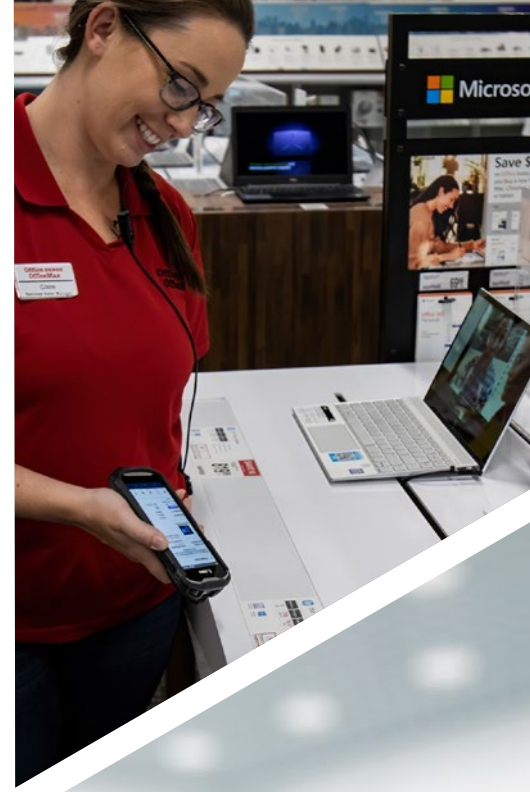

 BETTER



 GOOD



Scanners

The ultimate touch computing for retail

Zebra delivers the ultimate in touch computing for today's healthcare workers. You get the mobile computing, clinical collaboration and data capture features you need to provide every patient with the highest quality care.

➤ BEST

➤ BETTER

➤ GOOD





Print Confident. Print Secure. Print Zebra.

You don't have time for printer failure. Printers should perform flawlessly, almost invisibly. But when they're down, so are your operations. Remove the hassle with Zebra.

From simplified set-up to quality construction to performance-enhancing Print DNA software toolset – our printers are designed to be self-reliant, durable, and endlessly eager to work. Going beyond just hardware, they deliver the autonomy, intelligence – and unlike other brands, security – that give you peace of mind and a genuine sense of protection.

Print with confidence knowing you have a partner with 50 years of thermal printing innovation by your side.

Don't compromise.
Get it all with Zebra.





Desktop Printers

Made to fit your needs, space and budget

Zebra desktop printers are compact, simple to operate and offer the durability your business demands for low- to mid-volume printing. Don't sacrifice performance for savings, Zebra has a desktop printer at every price point for all your barcode label, receipt, wristband and RFID applications.

➤ BEST

➤ BETTER

➤ GOOD





Industrial Printers

Industrial strength for industrious workers

Zebra industrial printers are designed for harsh and demanding environments. With rugged durability and future-proof adaptability, our user-friendly barcode label and RFID printers are designed to provide 24/7 reliability. Don't compromise, choose Zebra for your high- to mid-volume applications.

➤ BEST

➤ BETTER

➤ GOOD





Card Printers

Capabilities with credentials

Zebra card and badge printers make it easy to connect, create and print high quality, durable cards for a variety of applications. Whether you're printing ID cards, hospitality badges or financial cards, Zebra printers offer the security, supplies and software you need for a full solution.

 BEST

 BETTER

 GOOD





Mobile Printers

On the go. On time. On demand.

Zebra mobile printers increase employee productivity and accuracy by enabling portable printing of barcode labels, receipts and RFID tags at the point of application. We offer a handheld mobile printer at every price point for every industry, and accessories for a complete portable solution.

➤ BEST

➤ BETTER

➤ GOOD





Enterprise Tablets

Elevate retail strategy and execution

As customers demand more convenience, speedier service and multi-channel options, Zebra tablets help retailers build smarter operations for better inventory management, faster and more accurate fulfillment, and empowered associates enabled with the right tools to elevate the customer experience. Rugged for the demands of retail, and customizable for the needs of each store and associate—with Zebra tablets, you've got this.





Wearable Computers

Mobility you can comfortably wear... anywhere

The rush is on. Free up workers to handle more. Watch how productivity skyrockets and accuracy surges. Hands down, these are the best hands-free solutions.





Interactive Android Kiosks

When you need the capabilities of a tablet but not the mobility, these fixed, Android-based kiosks run all your current Android apps without battery management issues. Choose a 5 in. screen CC600 for small spaces and simple tasks like price checking and digital timeclocks, or a 10 in. CC6000 for enhanced customer concierge uses.



Personal Shopper



Full potential. As promised.

While the promise of RAIN RFID has been enticing, it wasn't always practical. Now, the long-awaited potential of consistent and reliable RFID is here and within reach. Get robust gains without the pains.

Leverage Zebra's decades of expertise, design thinking, and software development to achieve maximum RAIN RFID efficiency, while minimizing the pains of multi-vendor solutions. Unlike other players, Zebra gives you the industry's broadest, field-proven RAIN RFID portfolio for unmatched accuracy and interoperability. Connect it all and create a platform that elevates every system, device, tag, and worker.

Now you're in command, but not on your own. With an ecosystem of support and partners to guide you, the way forward is clear.



Fixed Readers, Setup Wizard and Software

Next level inventory visibility

Make sure the right asset is in the right place at the right time with Zebra's complete RAIN RFID portfolio—the deepest and widest in the industry.

RAIN RFID Fixed Readers

➤ BEST ————— ➤ BETTER —————

RFID Reader Software

You don't have to be an expert to set up and optimize Zebra RAIN RFID readers. Our tools help you every step of the way—easily configure and deploy your RFID readers with no need for complication or delays.



123RFID Desktop

Make RFID deployments as easy as 1, 2, 3

Our free, intuitive wizard presents easy-to-understand options in drop-down menus, radio buttons and sliders. Use built in help and how-to-videos to find answers to your questions.



FX Connect

Lower IT burden, faster RFID implementation

Quickly and easily configure and deploy FX Series fixed RFID readers without the need for API's or application development.



Cloud Connect™ for RFID

Enjoy a lower TCO

Cloud connectivity built directly into RFID readers to enable streamlined workflows and advanced analytics with a lower TCO.





RAIN RFID Antennas

Quickly and accurately track inventory and assets. Our robust antennas offer the High-performance and range needed for high traffic and precision.





Handheld RAIN RFID Readers and RFID-enabled Barcode Scanners

Out of sight is now never out of reach

Track, trace and inventory assets in real time. Choose from sleek handhelds, hands-free devices, rugged form factors and RAIN RFID sleds. Below are just a few ways to easily and accurately handle RAIN RFID.



123RFID Mobile

Get RFID deployment mobility

Leverage 123RFID mobility for more flexible deployment and easier access to our free, intuitive wizard.

> BEST

> BETTER

> GOOD

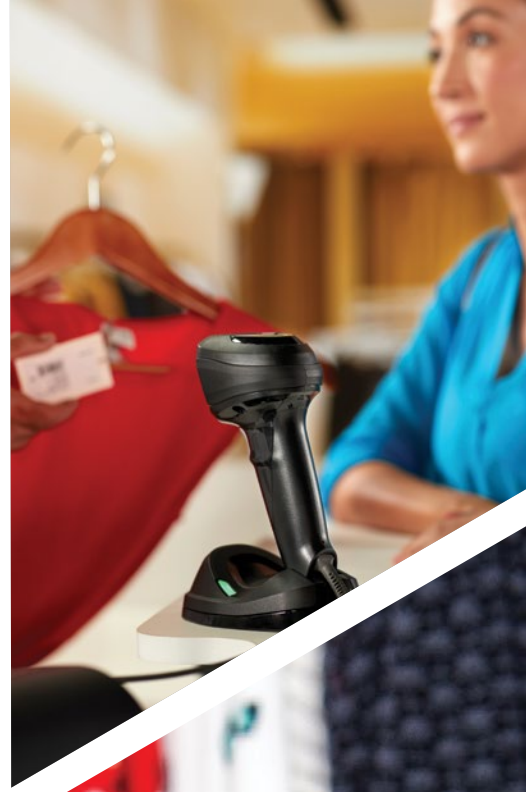

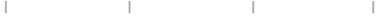

RAIN RFID Printer Encoders

Accurate and scalable RFID encoding

Your solution depends on reliable data. Zebra offers the industry's widest range of printers that accurately encode RAIN RFID labels, tags and cards where and when you need them. Build your solution on RFID data you can trust.

 BEST

 BETTER

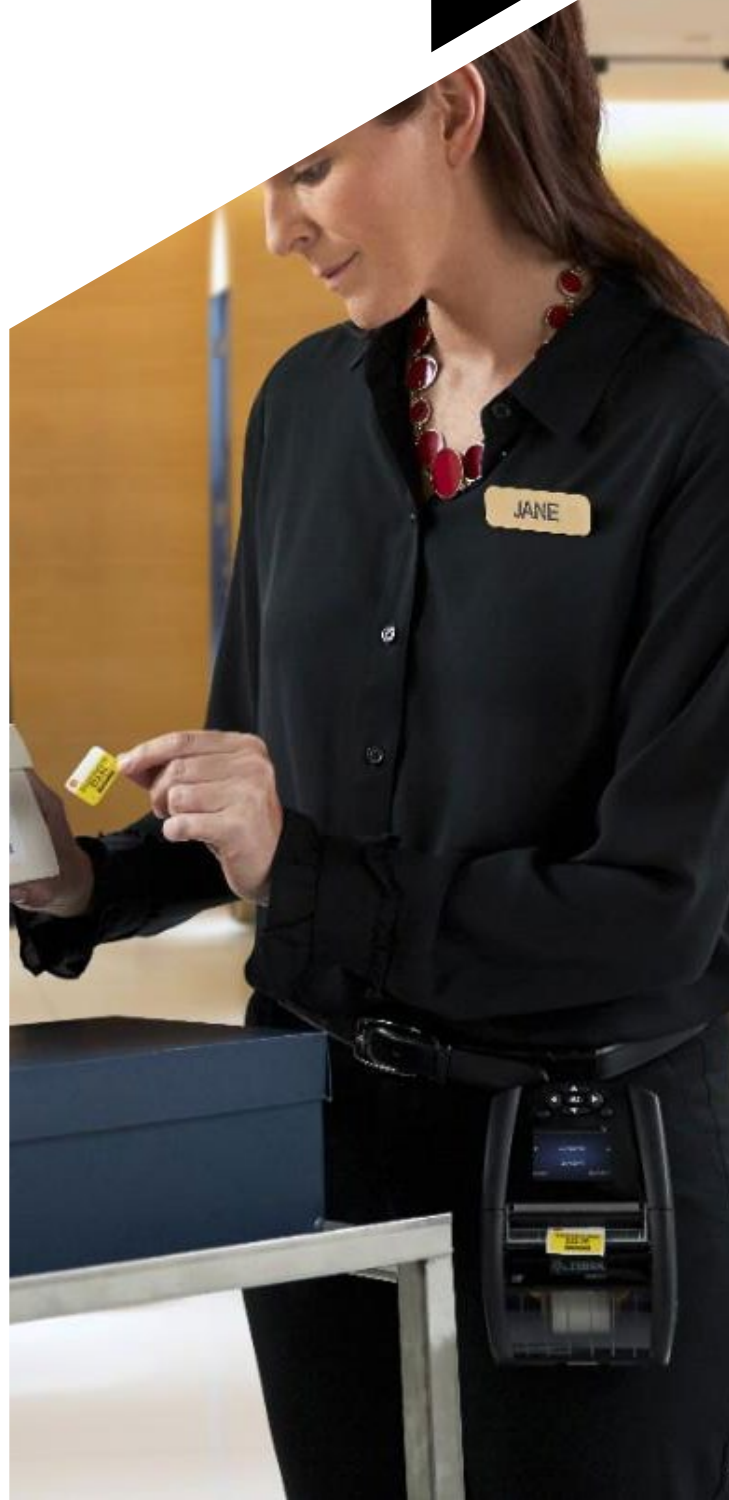



Warehouse

A Well-Connected Warehouse

Whether you are responsible for a manufacturing warehouse, a distribution center, or managing inventory in your retail backroom, being well-connected and having visibility into all your assets, people, and processes at all times is crucial to having an integrated, productive, profitable, and compliant supply chain. Zebra's mobile computing, scanning, and printing solutions connect each operational area in your warehouse to give you the agility to realize transformational gains.





Mobile Computers

Versatility and velocity go hand in hand

So smart, these multi-taskers speed up work. And a familiar interface is one you'll immediately recognize and know how to use. But unlike consumer devices, they won't fail you. They are made for work—tough-as-nails and ultra-secure.

 BEST

 BETTER

 GOOD





Scan Past Any Challenge with Unstoppable Barcode Scanners

Zebra scanners are built for the unique challenges of manufacturing and warehouse tasks. These scanners stand up to harsh conditions, read at astonishing lengths and speeds, and give workers nonstop, full-shift power. Designed to capture data despite obstacles, including labels that are far away, damaged or even covered by shrink-wrap, Zebra scanners read quickly and easily to help meet tight deadlines.

Powered by DataCapture DNA, Zebra scanners arrive prepared for duty—ready to deploy, easy to manage and made to scale to keep your operations going. So you can just scan.

 BEST

 BETTER

 GOOD

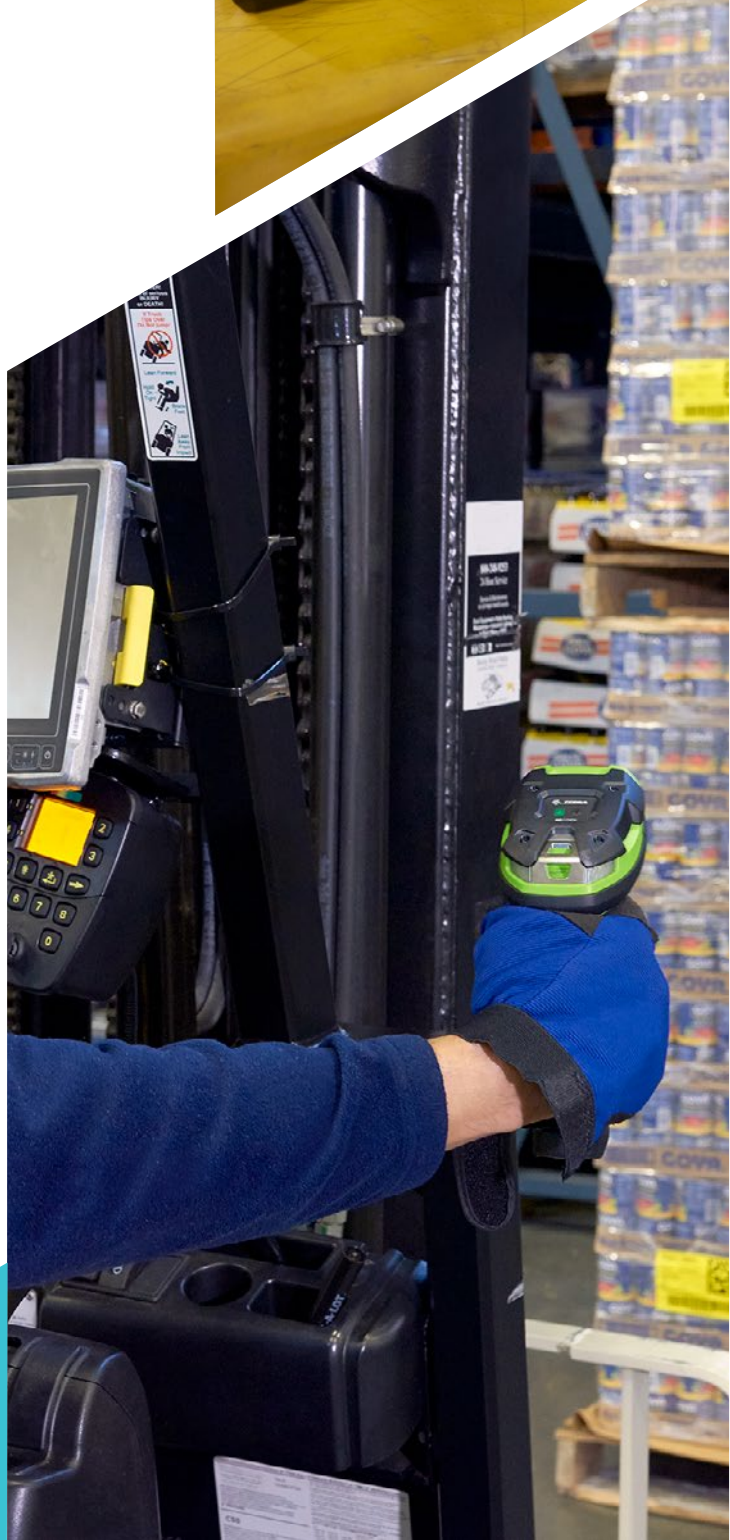

Print Confident. Print Secure. Print Zebra.

You don't have time for printer failure. Printers should perform flawlessly, almost invisibly. But when they're down, so are your operations. Remove the hassle with Zebra.

From simplified set-up to quality construction to performance-enhancing Print DNA software toolset – our printers are designed to be self-reliant, durable, and endlessly eager to work. Going beyond just hardware, they deliver the autonomy, intelligence – and unlike other brands, security – that give you peace of mind and a genuine sense of protection.

Print with confidence knowing you have a partner with 50 years of thermal printing innovation by your side.

Don't compromise.
Get it all with Zebra.



Desktop Printers

Made to fit your needs, space and budget

Zebra desktop printers are compact, simple to operate and offer the durability your business demands for low- to mid-volume printing. Don't sacrifice performance for savings, Zebra has a desktop printer at every price point for all your barcode label, receipt, wristband and RFID applications.

➤ BEST

➤ BETTER

➤ GOOD



Industrial Printers

Industrial strength for industrious workers

Zebra industrial printers are designed for harsh and demanding environments. With rugged durability and future-proof adaptability, our user-friendly barcode label and RFID printers are designed to provide 24/7 reliability. Don't compromise, choose Zebra for your high- to mid-volume applications.

➤ BEST

➤ BETTER

➤ GOOD





Rugged Enterprise Tablets

Tough and tailored for warehouses

Whether you operate on Windows 10 or Android, you get true rugged performance that combines quality design with powerful processing capabilities to reach beyond the industry's highest testing standards. There are no tasks Zebra tablets can't handle: shipping and receiving, inventory management, cross docking, replenishment, and cold chain management... Tough and tailored for every warehouse application.





Wearable Computers

Mobility you can comfortably wear... anywhere

The rush is on. Free up workers to handle more. Watch how productivity skyrockets and accuracy surges. Hands down, these are the best hands-free solutions.





Vehicle Mount Computers

Propel the pace from dock to stock

A spiraling quantity of orders. Complex item-level picking. Shorter delivery times. You don't have weeks to fulfill orders. Only hours. Give drivers unstoppable access to Win10 or Android applications, so their results are fast and flawless.



Full potential. As promised.

While the promise of RAIN RFID has been enticing, it wasn't always practical. Now, the long-awaited potential of consistent and reliable RFID is here and within reach. Get robust gains without the pains.

Leverage Zebra's decades of expertise, design thinking, and software development to achieve maximum RAIN RFID efficiency, while minimizing the pains of multi-vendor solutions. Unlike other players, Zebra gives you the industry's broadest, field-proven RAIN RFID portfolio for unmatched accuracy and interoperability. Connect it all and create a platform that elevates every system, device, tag, and worker.

Now you're in command, but not on your own. With an ecosystem of support and partners to guide you, the way forward is clear.



Fixed Readers, Setup Wizard and Software

Next level inventory visibility

Make sure the right asset is in the right place at the right time with Zebra's complete RAIN RFID portfolio—the deepest and widest in the industry.

RAIN RFID Fixed Readers



RFID Reader Software

You don't have to be an expert to set up and optimize Zebra RAIN RFID readers. Our tools help you every step of the way—easily configure and deploy your RFID readers with no need for complication or delays.



123RFID Desktop

Make RFID deployments as easy as 1, 2, 3

Our free, intuitive wizard presents easy-to-understand options in drop-down menus, radio buttons and sliders. Use built in help and how-to-videos to find answers to your questions.



FX Connect

Lower IT burden, faster RFID implementation

Quickly and easily configure and deploy FX Series fixed RFID readers without the need for API's or application development.



Network Connect

Seamless, secure connections to programmable logic controllers (PLC's)

Connect Zebra FX9600 Fixed RFID Readers to the most widely used Industrial Ethernet protocols and other standard networks without additional conversion hardware.



Cloud Connect™ for RFID

Enjoy a lower TCO

Cloud connectivity built directly into RFID readers to enable streamlined workflows and advanced analytics with a lower TCO.





RAIN RFID Antennas

Quickly and accurately track inventory and assets. Our robust antennas offer the High-performance and range needed for high traffic and precision.



Handheld RAIN RFID Readers and RFID-enabled Barcode Scanners

Out of sight is now never out of reach

Track, trace and inventory assets in real time. Choose from sleek handhelds, hands-free devices, rugged form factors and RAIN RFID sleds. Below are just a few ways to easily and accurately handle RAIN RFID.

➤ BEST



RAIN RFID Printer Encoders

Accurate and scalable RFID encoding

Your solution depends on reliable data. Zebra offers the industry's widest range of printers that accurately encode RAIN RFID labels, tags and cards where and when you need them. Build your solution on RFID data you can trust.

➤ BEST

➤ BETTER



Barcode Scanners

Consistent Scanning. No surprises. Just scan.

How do you define a scanner's performance? By its scanning abilities—the ability to scan damaged barcodes or withstand harsh environments. Problems you don't anticipate until they happen. So why not get the most?

Zebra anticipates every challenge so you can scan anything, anywhere, no matter what. Powered by our proprietary DataCapture DNA, everything arrives prepared for duty—ready to deploy, easy to manage and made to scale.

Scan with abilities developed and refined with over 50 years of field-proven innovation—with options at every purpose and price point. You're safeguarded by a Zebra mindset that anticipates and triumphs over every challenge. No more issues. Just consistent scans.



> BEST

DS8100 Series

Unprecedented performance instantly captures even the most problematic barcodes

Go beyond the barcode with advanced features and management tools

DS9900 Series

True hybrid handheld and hands-free flexibility

Unprecedented performance instantly captures problematic barcodes, and offers High-performance swipe capability

Optional RFID model for reading RFID tags on apparel and fine jewelry

3600 Series

Ultra-rugged design

Highest drop and tumble specifications

Dust proof, spray proof, waterproof, IP65 & IP67 sealing

Built to withstand extreme heat, cold, and humidity

MP7000

High throughput point of sale environments

Reduces power use and minimizes breakdown and maintenance costs

Go beyond the barcode with advanced features, management tools and Color Camera imaging

> BETTER

DS4600 Series

Class-leading performance, large sweet spot and industry-leading decode range



DS9300 Series

Designed for hands-free scanning; compact enough to be handheld when needed

Class-leading performance and High-performance swipe capability

CS60 Series

Easily converts between corded and cordless, hands-free and handheld operation

Adapts to any workflow for superior investment protection

> GOOD

DS2200 Series

Attractive price point

First time, every time scanning on essential 1D and 2D barcodes

Desktop Printers

Made to fit your needs, space and budget

Zebra desktop printers are compact, simple to operate and offer the durability your business demands for low- to mid-volume printing. Don't sacrifice performance for savings, Zebra has a desktop printer at every price point for all your barcode label, receipt, wristband and RFID applications.



> BEST

ZD620*

Easy configuration and printer management with the optional color LCD and 10-button user interface

Field installable media and connectivity options

Simple to set up, manage and secure with Print DNA software

**Healthcare model available*

ZD500R

UHF RFID capabilities in a desktop printer

Simple to set up, manage and secure with Print DNA software

ZD510-HC

Wristband printer with easy-to-load cartridge

The only antimicrobial-coated wristbands on the market

Hospitality wristband cartridges available

Simple to set up, manage and secure with Print DNA software

> BETTER

ZD420*

Field installable communication and media handling options

5 LED status icons, 3-button interface

Healthcare version available

Simple to set up, manage and secure with Print DNA software

**Healthcare model available*

ZD410*

Smallest printer in its class

Field installable communication and media handling options

Simple to set up, manage and secure with Print DNA software

**Healthcare model available*

> GOOD

ZD220/230

Affordability meets high-quality
Reliable printing that's easy to use and compact foot print

White models (non healthcare) available in select regions

Mobile Printers

On the go. On time. On demand.

Zebra mobile printers increase employee productivity and accuracy by enabling portable printing of barcode labels, receipts and RFID tags at the point of application. We offer a handheld mobile printer at every price point for every industry, and accessories for a complete portable solution.



BEST

ZQ600 Series*

- Color display
- Latest wireless connections for faster, more reliable and more secure printing
- High capacity PowerPrecision battery and Power Smart Print Technology
- RFID capable (ZQ630 only)
- Simple to set up, manage and secure with Print DNA software
- *Healthcare models available (ZQ610 and ZQ620 only)*

ZQ500 Series

- Industry's most rugged mobile printer with Mil-Spec certification and IP54 rating
- User-friendly interface that is easy to operate even with gloves
- Simple to set up, manage and secure with Print DNA software
- Industry only RFID capable mobile printer

BETTER

ZQ300 Series

- Versatility at an affordable price
- Indoor and outdoor models with lightweight design for comfort
- Simple to set up, manage and secure with Print DNA software

GOOD

ZQ200 Series

- Support for multiple print widths using spacers
- Linerless label printing for less waste
- Convenient USB charging

Card Printers

Capabilities with credentials

Zebra card and badge printers make it easy to connect, create and print high quality, durable cards for a variety of applications. Whether you're printing ID cards, hospitality badges or financial cards, Zebra printers offer the security, supplies and software you need for a full solution.



> BEST

ZXP Series 9

Retransfer technology offers longer lasting and more secure cards

Available in either a 300 dpi or 600 dpi print resolution

Lamination option ideal for high security applications

ZXP Series 7

High-performance process, print up to three jobs at the same time

Offers numerous options, including UHF encoding and wireless connectivity

> BETTER

ZC300 Series

Award winning design simplifies user experience with everywhere slim footprint

Contact and contactless encoding

Single or dual-sided card printing with USB and Ethernet connectivity as standard

> GOOD

ZC100

Award winning design for intuitive operation with compact footprint

Single-sided printing with USB connectivity

Card feeder handles varying card thicknesses automatically

Industrial Printers

Industrial strength for industrious workers

Zebra industrial printers are designed for harsh and demanding environments. With rugged durability and future-proof adaptability, our user-friendly barcode label and RFID printers are designed to provide 24/7 reliability. Don't compromise, choose Zebra for your high- to mid-volume applications.

> BEST

ZT600 Series

Advances the Xi Series with more features and performance

User-friendly, future-ready platform

Simple to set up, manage and secure with Print DNA software

RFID capable

(220Xi4 available for wide format printing)

ZT510

Advances the 105SLPlus for more functionality

Cost-effective industrial printing

Simple to set up, manage and secure with Print DNA software

ZE500

Print-and-apply applications

Simple to set up, manage and secure with Print DNA software

RFID capable

> BETTER

ZT400 Series

Performance, versatility and reliability

Simple to set up, manage and secure with Print DNA software

RFID capable

> GOOD

ZT200 Series

Intuitive ease of use

Compact footprint and streamlined design

Simple to set up, manage and secure with Print DNA software



Mobile Computers

Versatility and velocity go hand-in-hand

So smart, these multi-taskers speed up work. And a familiar interface is one you'll immediately recognize and know how to use. But unlike consumer devices, they won't fail you. They are made for work—tough-as-nails and ultra-secure.



> BEST

MC9300

Android™

4 Models: Standard, DPM, Cold Storage, Non-Incendive

Short, mid, or long range scanning

5 MP front/13 MP rear camera

8 Field replaceable keypad options

Ultra-rugged 3.1 m drop

TC8300

Android

2 Models: Standard, DPM

Ergonomic design keeps the display always in view

Short, mid or long range scanning

13 MP rear camera

Ultra-rugged 2.4 m drop

TC72/TC77

Android

Wi-Fi/VoLTE/Carrier Aggregation

FirstNet Ready Certification

5 MP front/13 MP rear camera

Ultra-rugged 2.4 m drop

IP68 & IP65

Available with SE4770 or SE4750 imager

> BETTER

MC3300x

Android

4 Form Factors: straight shooter, 45°, pistol grip, rotating turret

Short, mid or long range scanning

3 keypad options

TC52/TC57

Android

5 in. HD Display

Wi-Fi/VoLTE

SE4710 1D/2D Imager

5 MP front/13 MP rear camera

Rugged 1.8 m drops

**Healthcare model available*

TC52x/TC57x

Android

5 in. Full HD Display

IP68 & IP65

Wi-Fi/VoLTE/Carrier Aggregation

SE4720 1D/2D Imager

5 MP front/13 MP rear camera

Mobile Computers

Continued

GOOD

EC30

Android

1D/2D barcode scanning

3 in. capacitive touch display

PTT pre-installed

Portable, pocketable, wearable

Cordless deskphone & secure text messaging

MC2200/MC2700

Android

MC2200 (Wi-Fi only);
MC2700 (Wi-Fi/cellular data)

Brick with snap-on trigger handle

Lightweight: 296 g

4 in. display

TC21/TC26

Android

5 in. HD Display

Available with SE4100
or SE4710 imager

Wi-Fi/LTE/GSM/UMTS

Removeable/rechargeable Li-ion battery

13 MP rear camera/
Optional 5 MP front camera

**Healthcare model available*



Rugged Enterprise Tablets

Tough, sure but also tailored for you

There's no user who can't find just the right fit. Price checks. Inventory lookup. Line busting. Pre-trip checklist. Real-time route updates. GIS or CAD software. Proof of delivery. Every feature and form factor was added to help you succeed at your job. Inside the four walls and outside in the harshest environments.

R12 XSlate

Windows 10 Pro
Bright, 12.5 in. touchscreen
Storable keyboard option
4G LTE/GPS support

L10 XSlate

Windows 10 or Android
4G LTE/GPS options
Choice of 10.1 in. touchscreens



L10 XPad

Windows 10 or Android
Rigid handle for easy carrying
Attachable keyboard, barcode reader +RFID options
Choice of 10.1 in. touchscreens

L10 XBook

XSlate with keyboard/
cover standard
Unique "kickstrap"
for use anywhere
Choice of 10.1 in. touchscreens

ET51/ET56

Windows 10 or Android
Accessories for any use case
4G LTE Support (ET56)
Thin & light
8.4 or 10.1 in. touchscreens

Vehicle Mount Computers

Propel the pace from dock to stock

A spiraling quantity of orders. Complex item-level picking. Shorter delivery times. You don't have weeks to fulfill orders. Only hours. Give drivers unstopable access to Win10 or Android applications, so their results are fast and flawless.

VC8300

Android™
Inside the 4 walls Wi-Fi
Touch screen and keypad data entry
Built for extreme environments
Freezer-ready, internal heaters

VC80 Series

Windows 10 (VC80)
or Android (VC80x)
Inside the 4 walls Wi-Fi
Touch screen for data entry
Optional keypad attachment
Built for extreme environments
Freezer-ready, internal heaters



Wearable Computers

Mobility you can comfortably wear... anywhere

The rush is on. Free up workers to handle more. Watch how productivity skyrockets and accuracy surges. Hands down, these are the best hands-free solutions.



WT6300

Android™
Purpose-built wearable computer
Mounting system for superior comfort, hygiene and safety
Rugged 1.2 m drop
Keypad accessory available

HD4000

Android and Windows 10
Enterprise head-mounted display
Designed for comfort, safety and hygiene
Full color OLED
Integrated microphone
Rugged 1.5 m drop

HS3100/2100

HS3100: Bluetooth® headset
HS2100: Corded headset
HD voice
Rugged 1.8 m drop

RS6000

1D/2D Bluetooth ring scanner
NFC; tap-to-pair
PRZM Intelligent Imaging
Multi-color LED line-of-sight lights
Ambidextrous trigger button
Rugged 1.8 m drop

RS5100

1D/2D Bluetooth single-finger ring scanner
Small and lightweight
NFC; Tap-to-pair
PRZM Intelligent Imaging with two scan engine options
Multiple wearing options: single or double trigger, back of hand, lanyard, top trigger
Rugged 1.8 m drop

RS5000

1D/2D corded ring scanner
Pairs with WT6300
PRZM Intelligent Imaging
2 color (red/green)
LED scan status light
Swivel for right and left hand scanning
Rugged 1.2 m drop

Interactive Android™ Kiosks

When you need the capabilities of a tablet but not the mobility, these fixed, Android-based kiosks run all your current Android apps without battery management issues. Choose a 5 in. screen CC600 for small spaces and simple tasks like price checking and digital timeclocks, or a 10 in. CC6000 for enhanced customer concierge uses. These kiosks are equipped with support for the latest technology, a cutting-edge Android platform and powerful SD660 processors. VESA mounting and Power over Ethernet simplifies installations nearly anywhere. And their powerful tools make it easy to develop applications, integrate, deploy, and manage your kiosks. The results take customer engagement to a whole new level, giving customers the best of online and in-store shopping, with the convenient self-service capabilities they expect.

CC600 Ultra Compact Kiosk

- 5 in. proximity sensing color touchscreen
- 2D barcode reader
- Multi-media support

CC6000 Interactive Kiosk

- 10 in. proximity sensing color touchscreen
- Horiz. or Vert. mount models + 2D barcode
- Stereo multi-media + NFC support
- Supports video conferencing with mic + front camera

Personal Shopper

PS20

- Android
- Inside the 4 walls - Wi-Fi
- 5 MP Front-facing camera
- 4 in. capacitive touch display
- Rich locationing support



RAIN RFID Readers and RFID-enabled Barcode Scanners

Out-of-sight is now never out-of-reach

Track, trace and inventory assets in real time. Choose from sleek handhelds, hands-free devices, rugged form factors and RAIN RFID sleds. Below are just a few ways to easily and accurately handle RAIN RFID.



BEST

MC3300xR

Android
Ultra-fast read speeds
Superior RFID read range
Lightweight, rugged design

FX9600 Fixed Reader

Top-of-the-line performance
for high-volume,
rugged environments

BETTER

DS9900R Series

POS UHF RFID 1D/2D
Hybrid Handheld/Hands-free
Touch to 18 in. RF Read Range

RFD8500 RFID Sled

OS and vendor agnostic
Fast RFID tag capture
High-performance battery
for full shift

GOOD

RFD2000 RFID Sled

Adds RFID capability
to the Zebra TC20
Lightweight device
for full shift use

FX7500 Fixed Reader

The small interior reader,
big on speed and accuracy



Certified Supplies

Exceptionally Consistent, Consistently Exceptional

Printing supplies can impact everything from printhead lifespan to operational efficiency. That's why we produce our own line of thermal printing supplies to ensure consistent, optimized performance in your Zebra printer—and peace of mind for you.

With Zebra Certified Supplies, you get:

Unmatched thermal printing expertise: Over 30 years of experience in producing products of exceptional quality

Exceptional service: Zebra has the scale and infrastructure to meet your printing supply needs quickly and effectively

Consistently outstanding quality: We subject every item to rigorous testing, ensuring premium craftsmanship and durability

Increased efficiency and productivity: Because our printing supplies are so consistent, workers experience fewer hassles and require less IT assistance, reducing downtime

Lower total cost of ownership: Wear and tear is reduced, and the need to reprint and replace labels due to poor quality is virtually eliminated

Flexibility and convenience: We can deliver custom solutions or choose from over 500 in-stock products ready for immediate dispatch with our ZipShipSM service



Zebra Solutions

The Zebra Savanna™ platform aggregates and analyzes data from Zebra edge devices to reveal actionable workflow insights, powers next-gen applications and solutions that deliver best-action guidance, and integrates with existing hardware, software and data ecosystems to give you a more complete picture of your business.

Additionally, the Zebra Savanna public, unified APIs and developer tools enable partners and developers to leverage edge data to build secure, scalable digital services with ease and speed.

Zebra SmartPack™

Powered by Zebra Savanna™

Increase your visibility into load utilization and reduce critical handling times with Zebra SmartPack.™

Monitor every inbound and outbound data from cross docks with trailers to loading stations with air cargo containers. With Zebra SmartPack proactively decrease expenses and increase performance by identifying and responding to problems. Generate ROI and efficiencies while reducing costs no matter where (or how) you ship your freight.

Zebra SmartLens®

Powered by Zebra Savanna™

Sense and record the location and movement of virtually everything in your retail store and turn that data into easy-to-read actionable intelligence that delivers real competitive advantage and minimizes shrink and operational costs.

Zebra MotionWorks®

Powered by Zebra Savanna™

Get technology that gives you a competitive edge with Zebra MotionWorks® location solutions. It not only tracks all your critical assets, people and goods, but delivers the kind of actionable insights that ramp up productivity, boost efficiency and, ultimately, improve your business.

Zebra Workforce Connect™

Powered by Zebra Savanna™

Add powerful PBX-based voice, push-to-talk and messaging features to Zebra mobile devices, allowing you to provide your workers with a single device for application access, communications and collaboration.

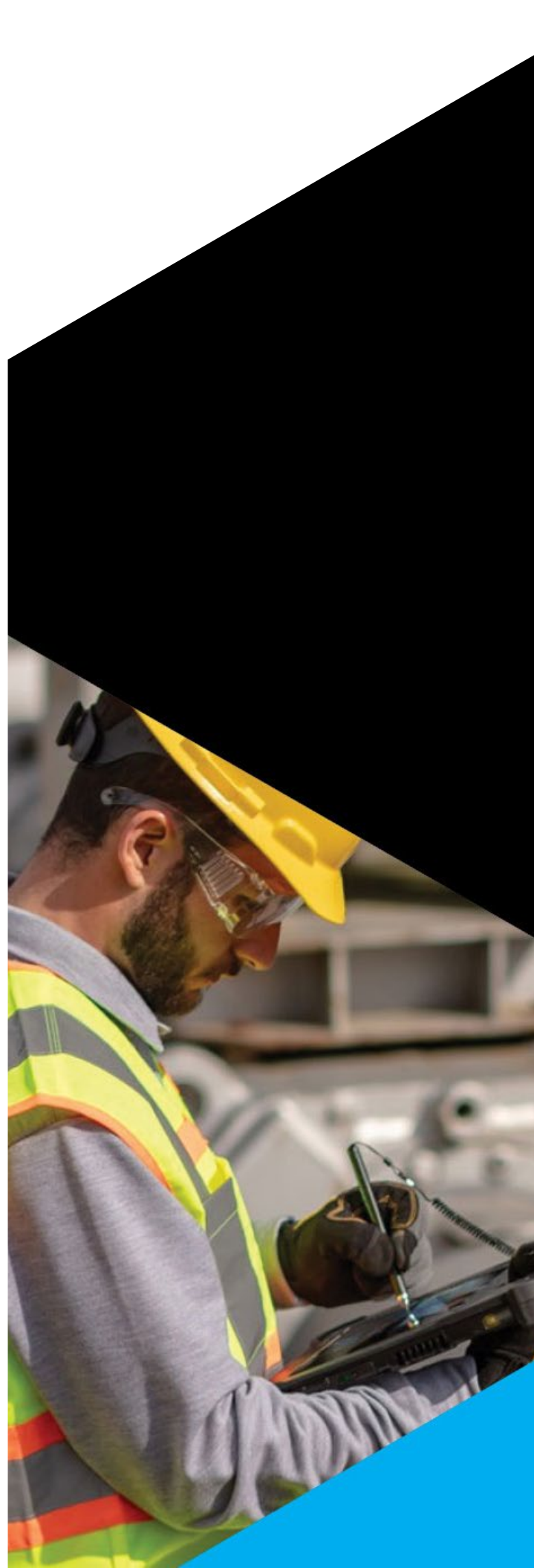

Zebra OneCare™

Zebra OneCare™ Maintenance and Support Plans*

Constant peak performance and device uptime. That's the upside of protecting your investment with Zebra OneCare™ services. Reduce device vulnerabilities, eliminate unexpected disruptions and unbudgeted repair expenses while enabling predictable performance, critical operations and improved business outcomes. Never one-size-fits-all, select the plan that will best help you serve your strategic vision and operational needs. Plus, you can optimize your service with flexible enhancements providing expedited repair shipping, battery maintenance, device commissioning, cloud-based device visibility and more. All Zebra OneCare contracts for Zebra Mobile computers and scanners include VisibilityIQ™ OneCare** to give you superior cloud-based visibility to view device reports on repairs, support cases, contracts, LifeGuard for Android™ reports and more, via the VisibilityIQ™ cloud-based tool.

Zebra OneCare Technical and Software Support (TSS)

Available if a repair contract is not purchased, resolve your technical support issues and get access to the latest software updates. Access to restricted software, including LifeGuard, 8x5 local time live-agent support and 24x7 self-service access to Zebra's comprehensive library of support materials and entitled firmware updates. Zebra OneCare TSS provides support for SW applications, both OEM and third-party.

Zebra OneCare Special Value (SV)

Right-priced protection for your Zebra value tier devices. Coverage for normal wear and tear and device failures, 8x5 local time live-agent technical support, 5-day repair turnaround time plus optional accidental damage repair coverage.



Zebra OneCare Essential

Core service assurance. Comprehensive repair services cover accidental damage plus normal wear and tear, access to restricted software including LifeGuard security updates, 8x5 technical support, 24x7 online access to additional support materials and tools, 3-day repair turn-around time, VisibilityIQ OneCare,** and access to the Device Diagnostic Tool.***

Zebra OneCare Select

Maximum protection. Includes all features of Zebra OneCare Essential PLUS 24/7 tech support, next day 'like-new' device replacement pre-loaded with your software, applications, OS and LifeGuard version so your device is ready to go out-of-the box.

Zebra OneCare On-Site Support

If you require repair services on-site at your facility, Zebra's Certified Service Technicians will come to your location. A Zebra-trained and certified service technician will be dispatched to your facility with just one call.

* Service availability, Service feature and/or repair turn-around time may differ by country. Please contact your Zebra sales representative for details.

** Zebra Mobile Computers and Scanners only

*** Zebra Mobile Computers

Zebra **VisibilityIQ**[™]

Powered by Zebra Savanna[™]

Zebra **VisibilityIQ**[™] Services

Zebra's VisibilityIQ[™] services provide deep cloud-based insight into your devices to tell you how your devices are performing, so you can decide what next steps you can take to improve your operations and maximize productivity. Without clear, comprehensive data from the mobile devices that run your business, you're in the dark trying to compensate with manual tracking, excessive inventory and repair.

VisibilityIQ gives you the data-driven, actionable insight when and how you need it. Get a clear view into how your devices are performing and know what next steps can push up productivity and drive down costs.

Zebra **VisibilityIQ**[™] Foresight

Powered by Zebra Savanna[™]

Go beyond an EMM and view full operational aspects of your devices from a single cloud-based dashboard view. If you don't have an EMM, Zebra's VisibilityIQ Foresight IoT¹ service presents device data visibility to the same cloud-based business intelligence tool with its ZDS agent on your Android[™] device.

Zebra **VisibilityIQ**[™] DNA

Powered by Zebra Savanna[™]

Peer inside your hardware for answers to key DNA efficiency.

Zebra **VisibilityIQ**[™] OneCare[™]

Powered by Zebra Savanna[™]

Included in all Zebra OneCare[™] support contracts for Zebra mobile computers and scanners, the cloud-based tool provides status of device repairs, technical issues, contracts, case reports and software, and LifeGuard[™] Analytics and more.

¹Mobile computers only

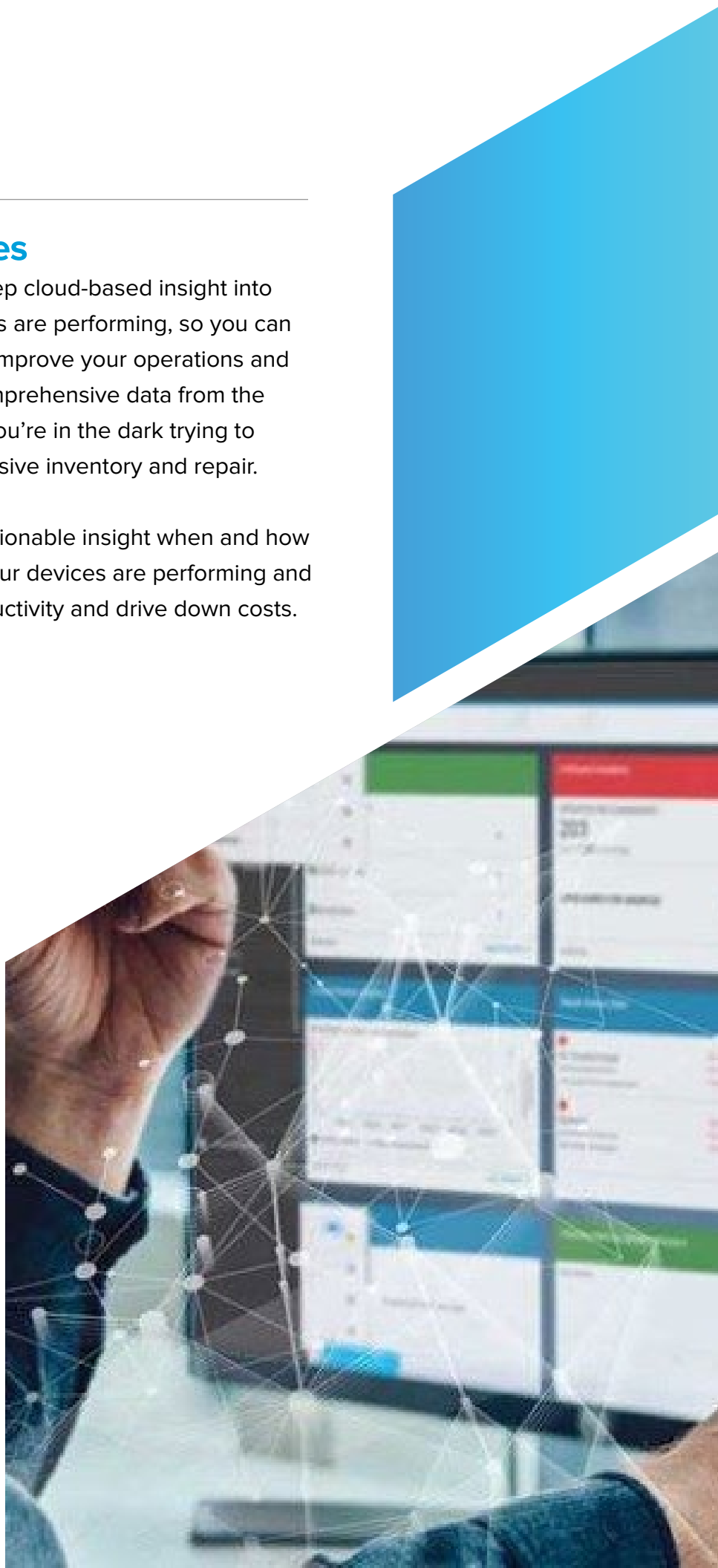

Zebra DNA[®]

Zebra DNA is the intelligence—software, apps and utilities—inside our devices that transform them into a true enterprise solution.



Mobility DNA[™]

It takes more than hardware to make business run. It takes an entire software ecosystem formulated for the workforce, managers, IT staff and developers. Starting with superior technology genes, Mobility DNA evolves a new, more highly advanced species of enterprise mobility for Android devices.

Business Tools				Management Tools				
Push-to-Talk (PTT) Express	Workforce Connect PTT Pro	Workforce Connect Voice	Device Tracker	Enterprise Home Screen	LifeGuard	PowerPrecision Console	StageNow	WorryFree Wi-Fi
Productivity Tools					Development Tools			
All-touch TE	DataWedge	Enterprise Keyboard	Multi-Barcode Scanning	PowerPrecision+	SwipeAssist	Mobility Extensions (Mx)	EMDK for Android and Xamarin	Enterprise Browser

Print DNA[™]

Print DNA is our exclusive software that makes our printers easy to set up, manage and secure. Our intelligent printer operating system enables a combination of applications, utilities and developer tools to drive performance and give our printers an innovative edge to advance with technology.

Visibility Tools				Productivity Tools				
Visibility Services	MDM Connectors	Pairing Solutions	Print Station	ZebraDesigner	PowerPrecision	EnterprisePrinting Solutions	PDF Direct	Virtual Devices
Development Tools				Management Tools				
MultiPlatform SDK	Cloud Connect	Browser Print	Network Connect	PrintConnect	Printer Profile Manager Enterprise	PrintSecure	Printer Setup Utility	Bluetooth Printer Management

DataCapture DNA[™]

A set of unique software tools and utilities that enhance the scanning experience for our customers. The result is innovation-driven performance that not only makes our data capture devices the best in the industry, but also the easiest to use. From integration to deployment and then management, we have stripped away all the complexity.

Visibility Tools		Development Tools			Management Tools	
ScanSpeed Analytics	Remote Diagnostics	Scanner Software Development Kits	Scanner Control Application	Scan-to-connect	123Scan Utility	Remote Management
Productivity Tools						
PRZM Intelligent Imaging	Multi-Code Data Formatting	Wi-Fi Friendly Mode	Preferred Symbol	Label Parse+	Blood Bag Parse+	UDI Scan+

Signature Services

Data insights from the technologies at the edge of your network can open up a world of new commercial opportunities. But without the right skills or resources, you could miss out on the full benefits.

Zebra Signature Services has nine capabilities that will help accelerate your ability to unlock intelligence from your data, so you can run your business more productively.



Software Integration

Combines Zebra expertise in mobility, edge-data technology, and business logic workflow with integration best practice for quicker project success.



Learning as a Service

Gives employees the knowledge to embrace new data solutions on day one and beyond so they can deliver rapid ROI.



Workflow and Design Consulting

Uses time-tested methodologies to analyze business processes, existing infrastructure and technology, and recommend how to optimize workflows using intelligent edge solutions.



Program Management

Ensures your large Zebra deployment will be implemented comprehensively, with expertise earned from 40 years of leadership in connected edge technologies.



Solution Validation

Offers the assurance that any new data solution is compatible and validated for Zebra devices, minimizing delays and maximizing ROI.



Solution Jumpstart

Creates the “art of the possible” so businesses can visualize a new data solution and demonstrate proof of concept.

Specialized Technology



RFID Design

Improves the speed, cost, and probability of success of any RFID project to deliver the expected improvements in business performance.



Voice Enablement

Unites voice capabilities with mobility technologies to expand connectivity and reduce devices across any enterprise.



MotionWorks Signature Service

Accelerates the design and deployment of any MotionWorks location solution, so businesses can build a competitive advantage with unprecedented visibility across their enterprise.





To see the products that improve front-line performance, visit www.zebra.com



NA and Corporate Headquarters
+1 800 423 0442
inquiry4@zebra.com

Asia-Pacific Headquarters
+65 6858 0722
contact.apac@zebra.com

EMEA Headquarters
zebra.com/locations
contact.emea@zebra.com

Latin America Headquarters
+1 866 230 9494
la.contactme@zebra.com

ZEBRA and the stylized Zebra head are trademarks of Zebra Technologies Corporation, registered in many jurisdictions worldwide. All other trademarks are the property of their respective owners. ©201 Zebra Technologies Corporation and/or its affiliates. All rights reserved. 1/2021

